

PLAT OF SURVEY

July 18, 2002

LOCATION: N 7463 Bay Drive, Elkhorn, Wisconsin

Survey No. 020208R
Trustway Homes - 0228
Phil and Janice Virga

LEGAL DESCRIPTION:

Lot 1 of **CERTIFIED SURVEY MAP NO. _____**, Being a replat of lots 3, 4, 5, & 6 of Bubbling Springs 3rd Addition, Located in the Northwest 1/4 of the Southeast 1/4 of Section 34, Township 4 North, Range 16 East, Town of La Grange, Walworth County, Wisconsin.

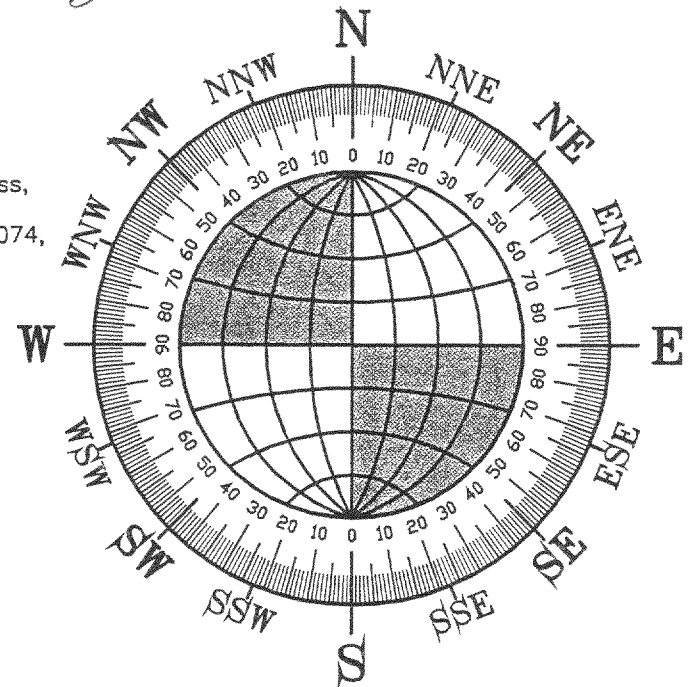
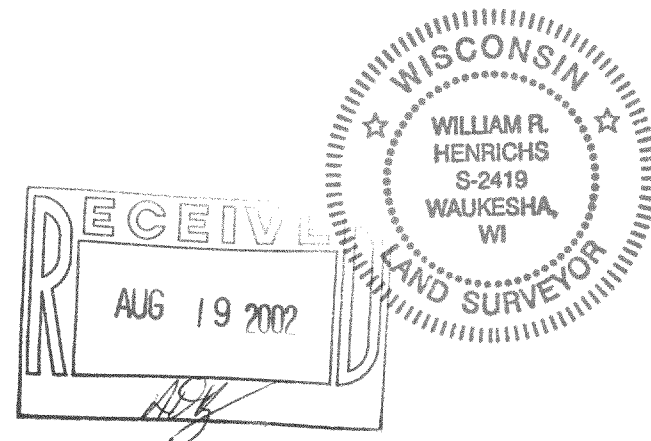
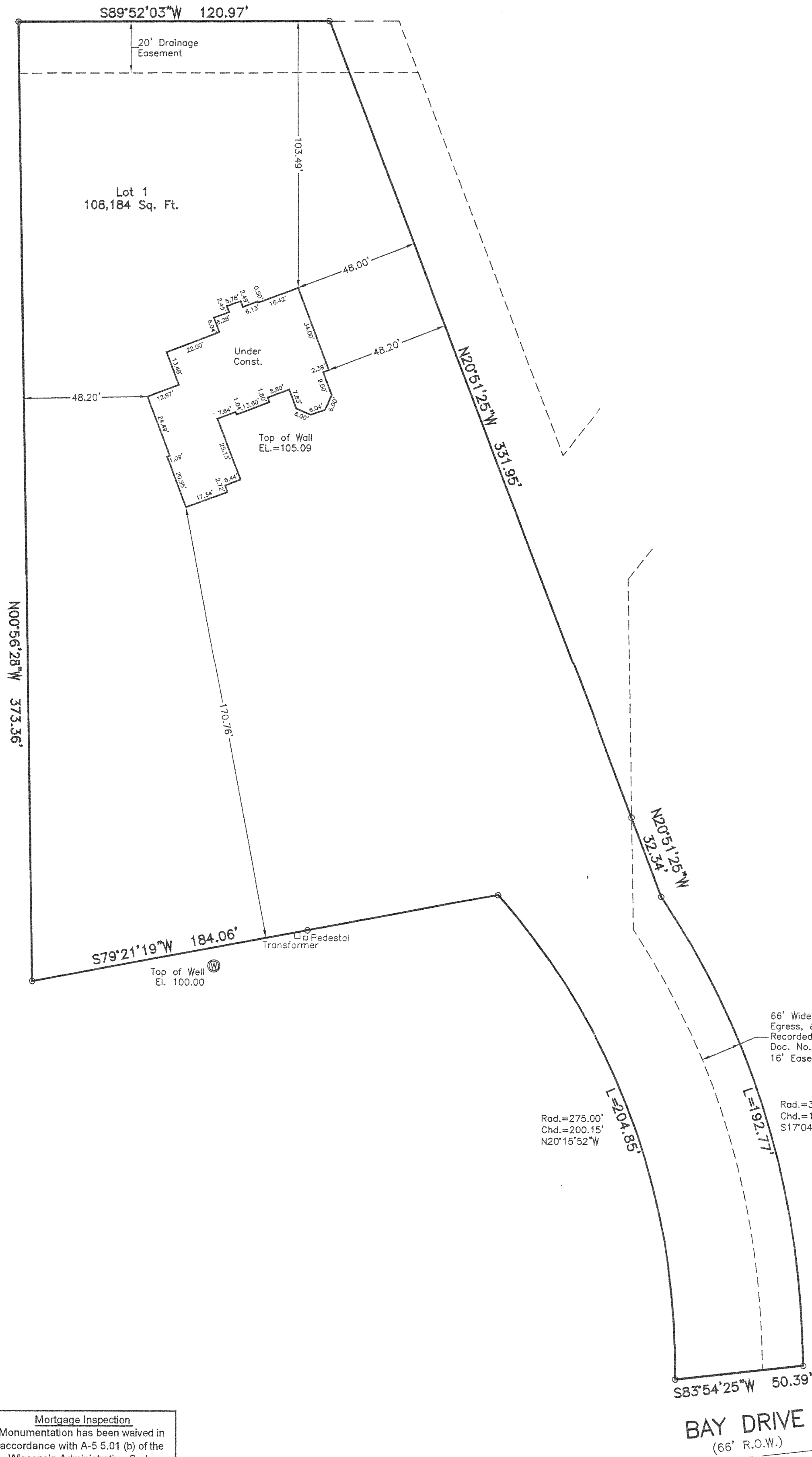

SCALE: 1"=30'

LANDCRAFT SURVEY AND ENGINEERING, INC.

REGISTERED LAND SURVEYORS AND CIVIL ENGINEERS

2077 South 116th Street, West Allis, WI 53227

PH. (414) 604-0674 FAX (414) 604-0677

LANDCRAFT@EXECPC.COM

I HEREBY CERTIFY THAT I HAVE SURVEYED THE ABOVE DESCRIBED PROPERTY AND THAT THE ABOVE MAP IS A TRUE REPRESENTATION THEREOF AND SHOWS THE SIZE AND LOCATION OF THE PROPERTY, ITS EXTERIOR BOUNDARIES, THE LOCATION OF ALL VISIBLE STRUCTURES AND DIMENSIONS OF ALL PRINCIPAL BUILDINGS THEREON, BOUNDARY FENCES, APPARENT EASEMENTS AND ROADWAYS AND VISIBLE ENCROACHMENT, IF ANY.

THIS SURVEY IS MADE FOR THE EXCLUSIVE USE OF THE PRESENT OWNERS OF THE PROPERTY, AND ALSO THOSE WHO PURCHASE, MORTGAGE, OR GUARANTEE THE TITLE THERETO WITHIN ONE (1) YEAR FROM THE DATE HEREOF.

SIGNED *William R. Henrichs*
William R. Henrichs, Registered Land Surveyor S-2419

Mortgage Inspection
Monumentation has been waived in accordance with A-5 5.01 (b) of the Wisconsin Administrative Code.

HBS3 - 3

416-1805